

# COMUNE DI RACALE

PROVINCIA DI LECCE

## PIANO DI RECUPERO DEL CENTRO STORICO

LEGGE 05.08.78 n. 457

17 FEB. 1988  
PROF. N. 5027  
M.M. 1988

ASSISTENTE ALL'AMMINISTRAZIONE E E.R.P.  
Comune Urbanistico Regionale  
ALLEGATO PARERE N. 4/15  
Espresso nella seduta del 10.04.1987  
Il Segretario: [firma]

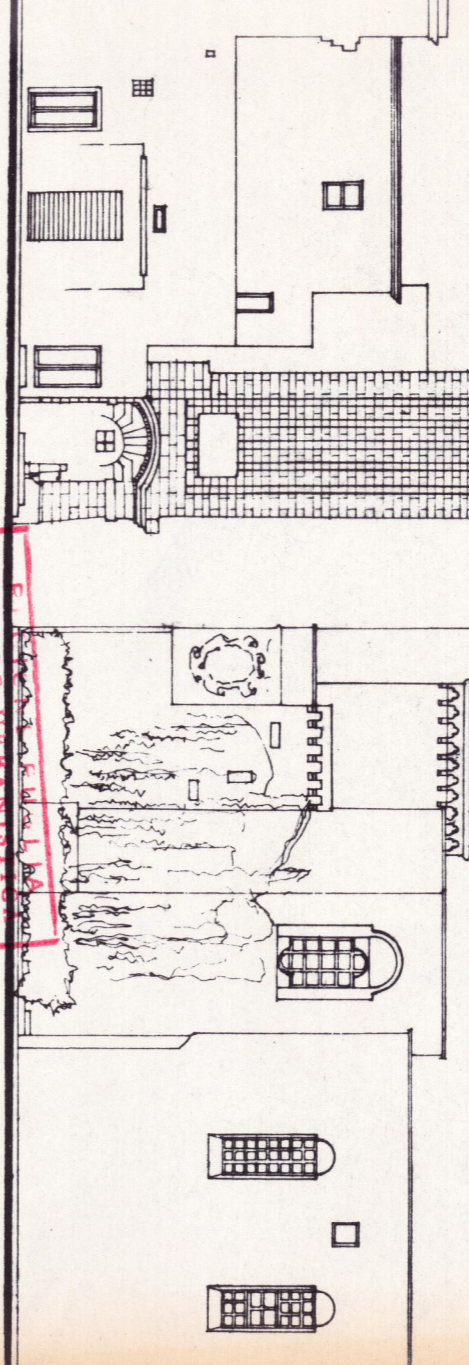

STATO DI FATTO  
PROSPETTI DEGLI ASSI PRINCIPALI

Progettista Arch. Maria Grazia ROBERTI

TAV. 13

PROFILO SUD  
VIA ADDOLORATA

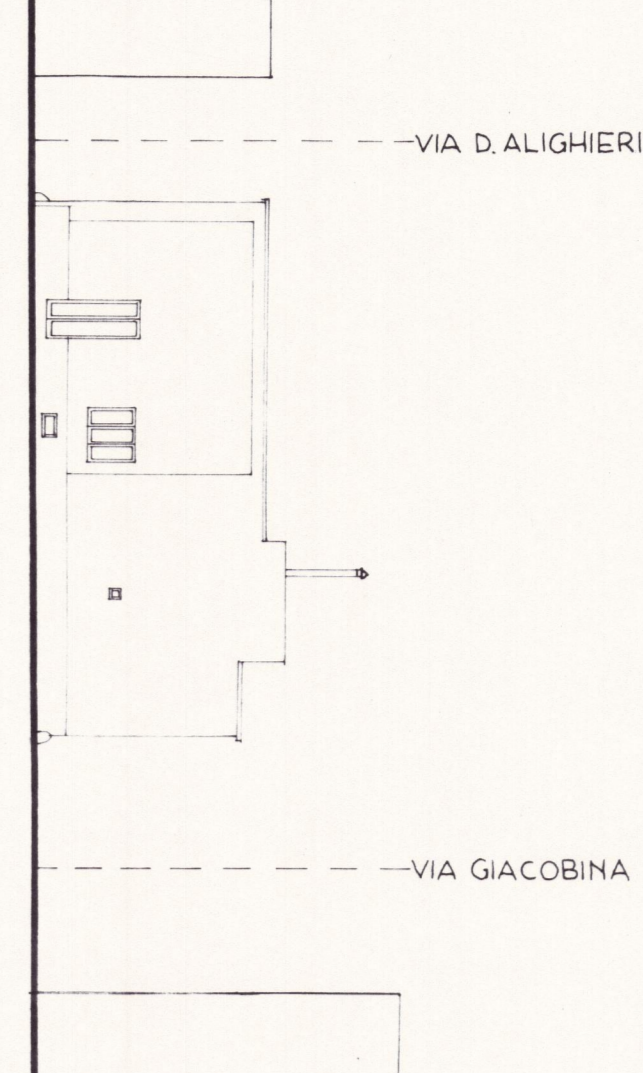

PROFILO NORD  
VIA UMBERTO I

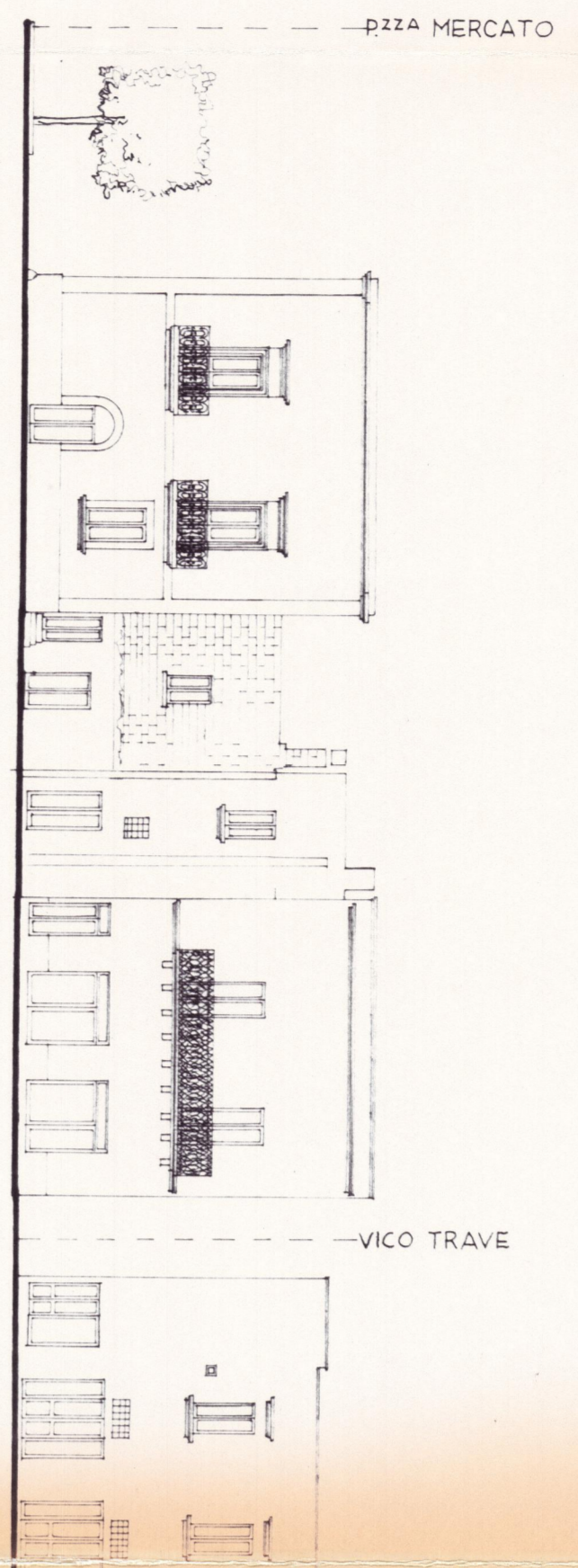

PROFILO SUD  
VIA D. ALIGHIERI

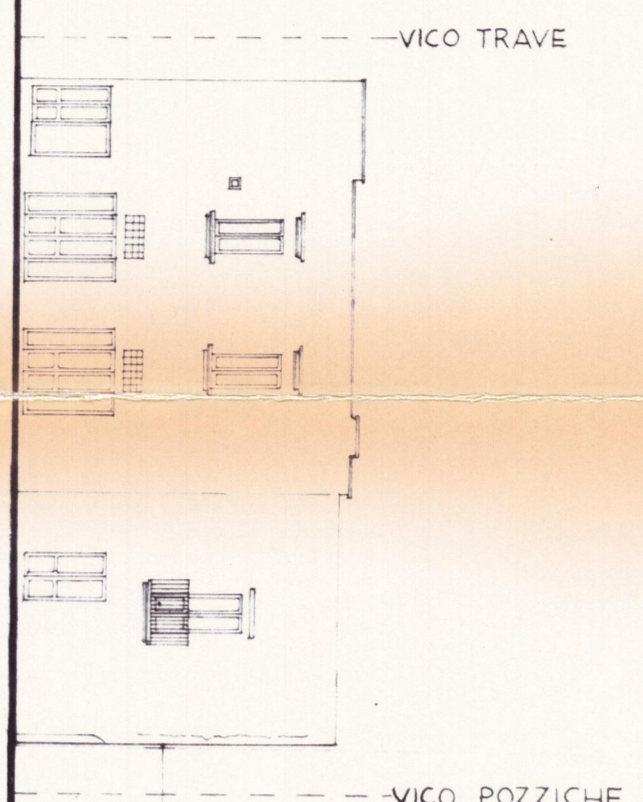

PROFILO NORD  
VIA M. PRESTINARI

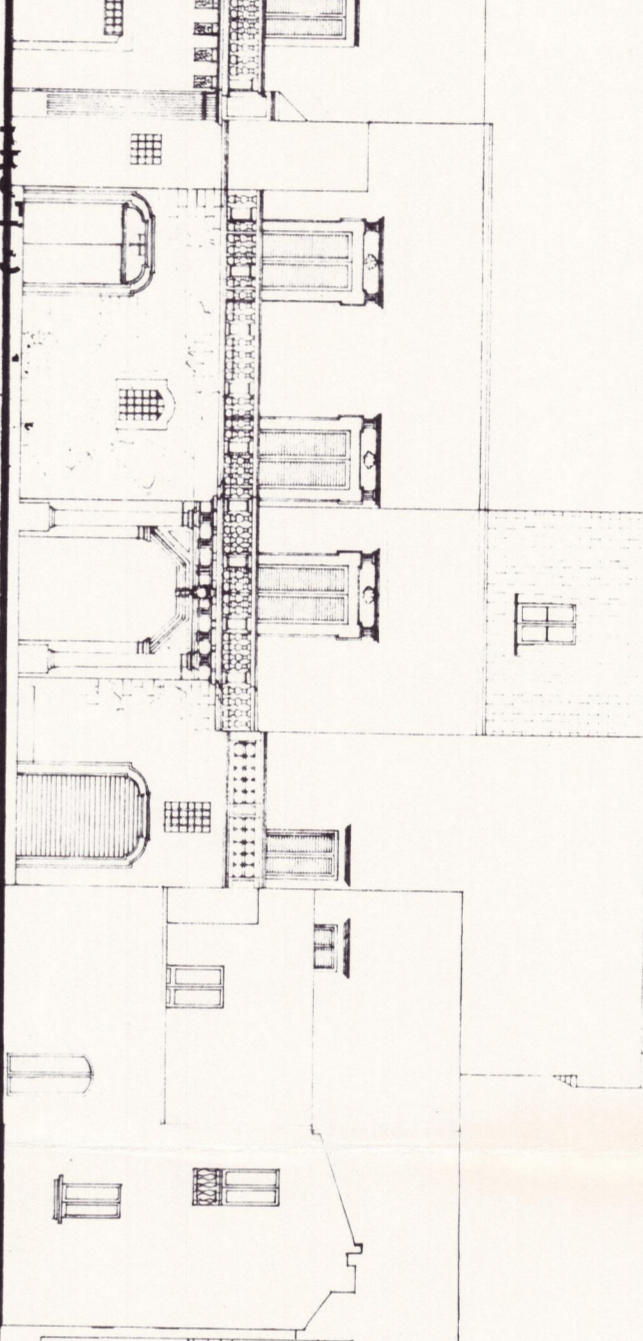

PROFILO SUD  
VIA CULIERSI

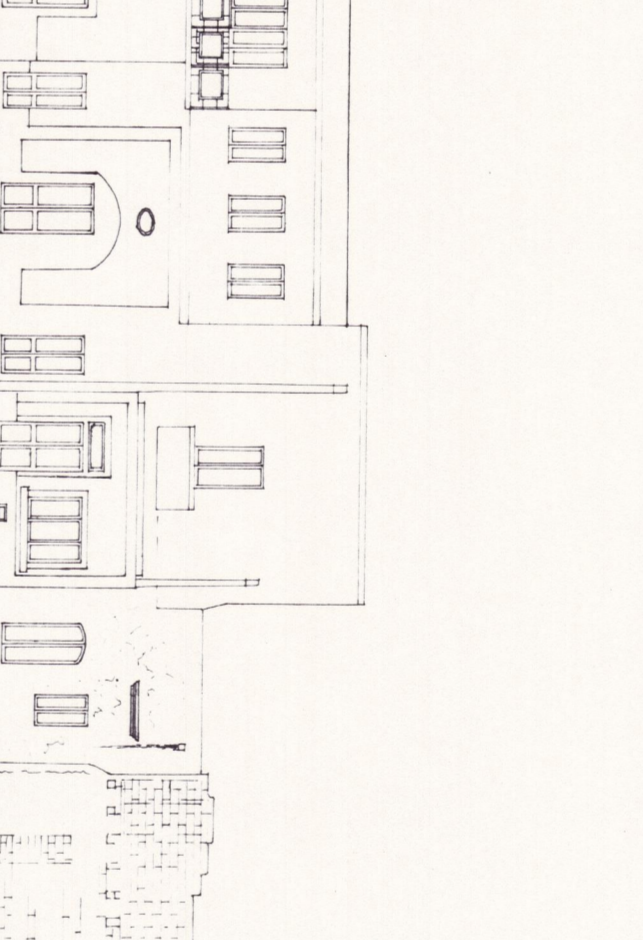

PROFILO NORD  
VIA DACUGNA

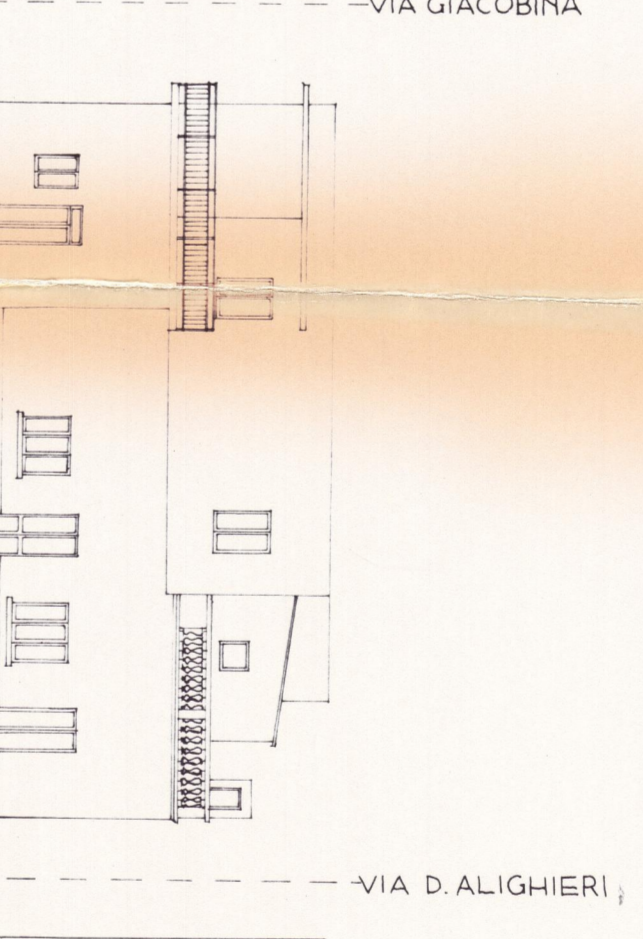

PROFILO SUD  
P.ZZA MERCATO

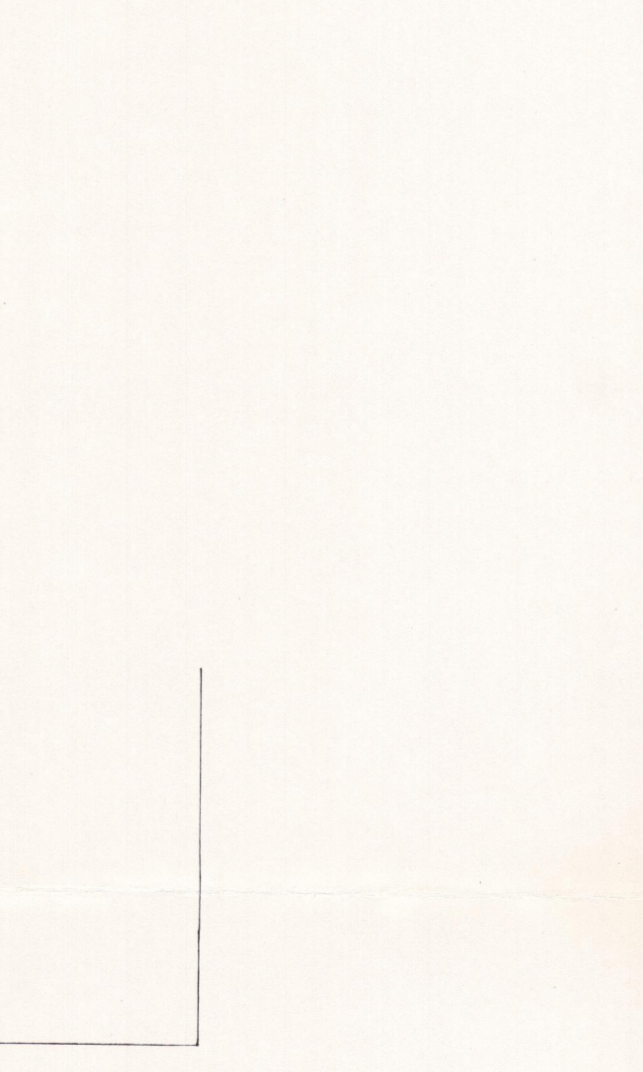

PROFILO NORD  
VIA PRINCIPALE DI PIEMONTE

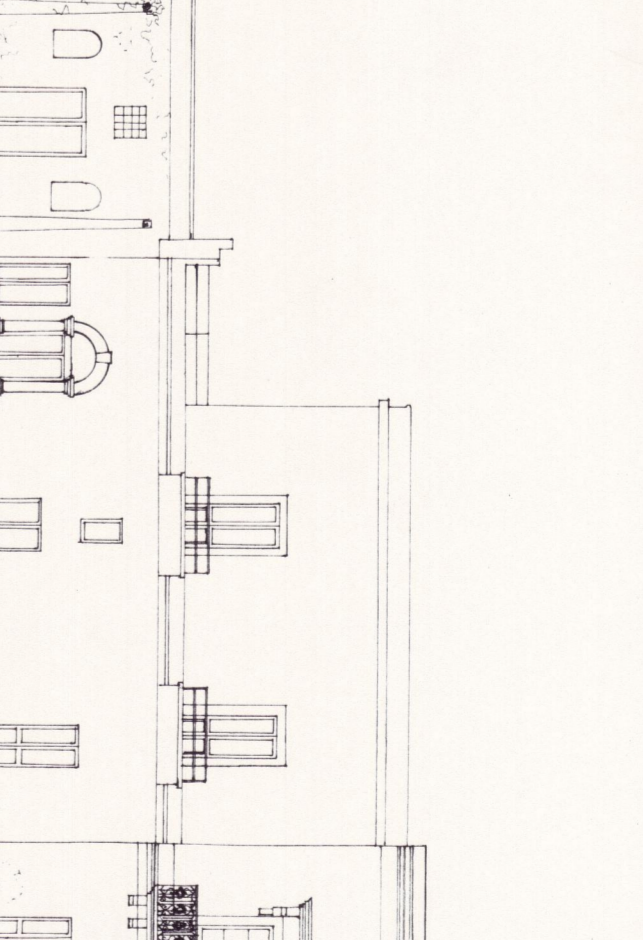

PROFILO SUD  
VIA GIACOBINA

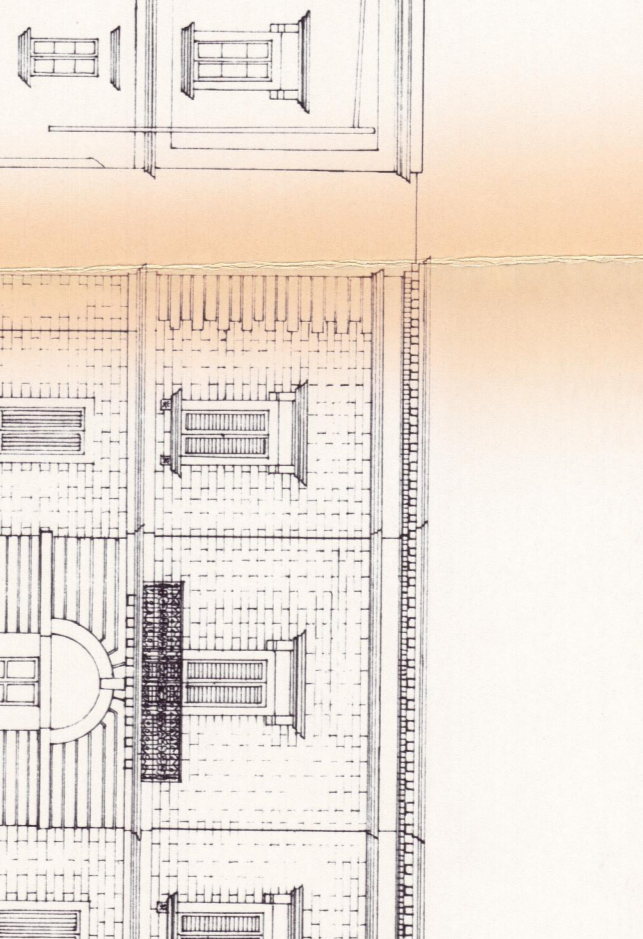

PROFILO NORD  
VIA D. ALIGHIERI

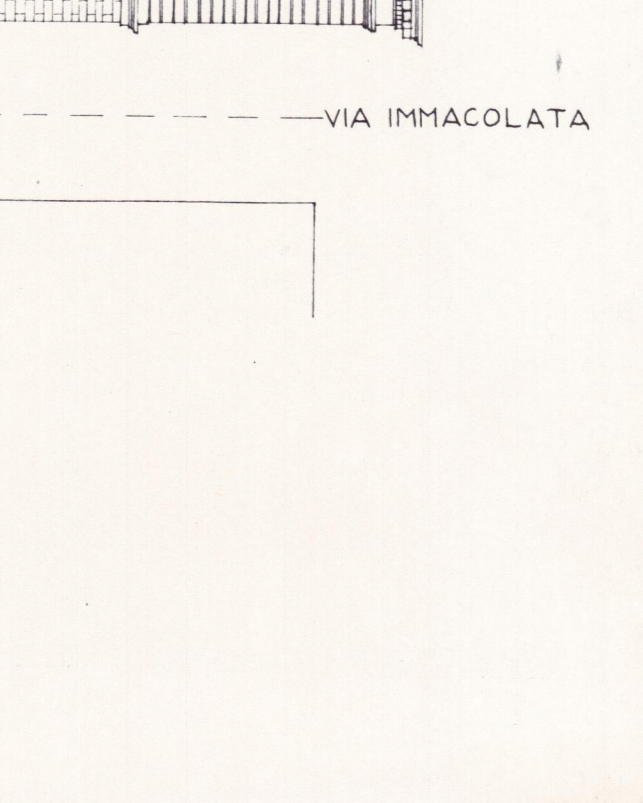

PROFILO SUD  
VIA UMBERTO I

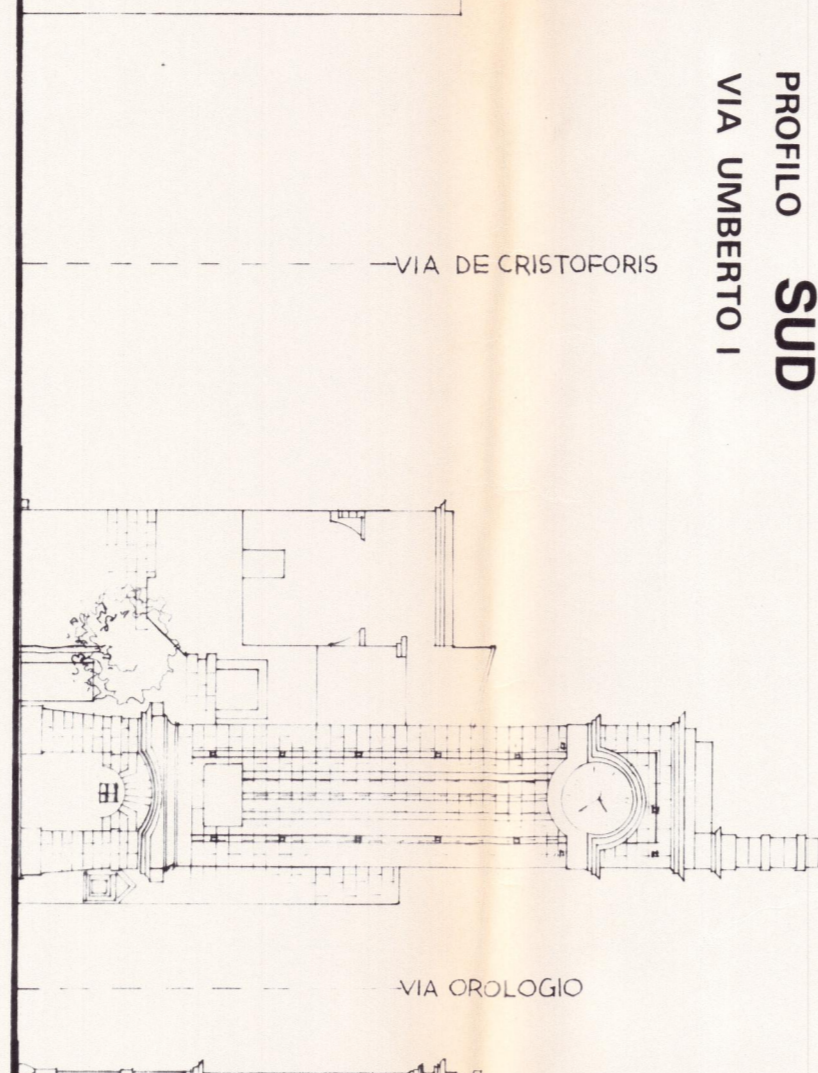

PROFILO NORD  
VIA DE CRISTOFORIS

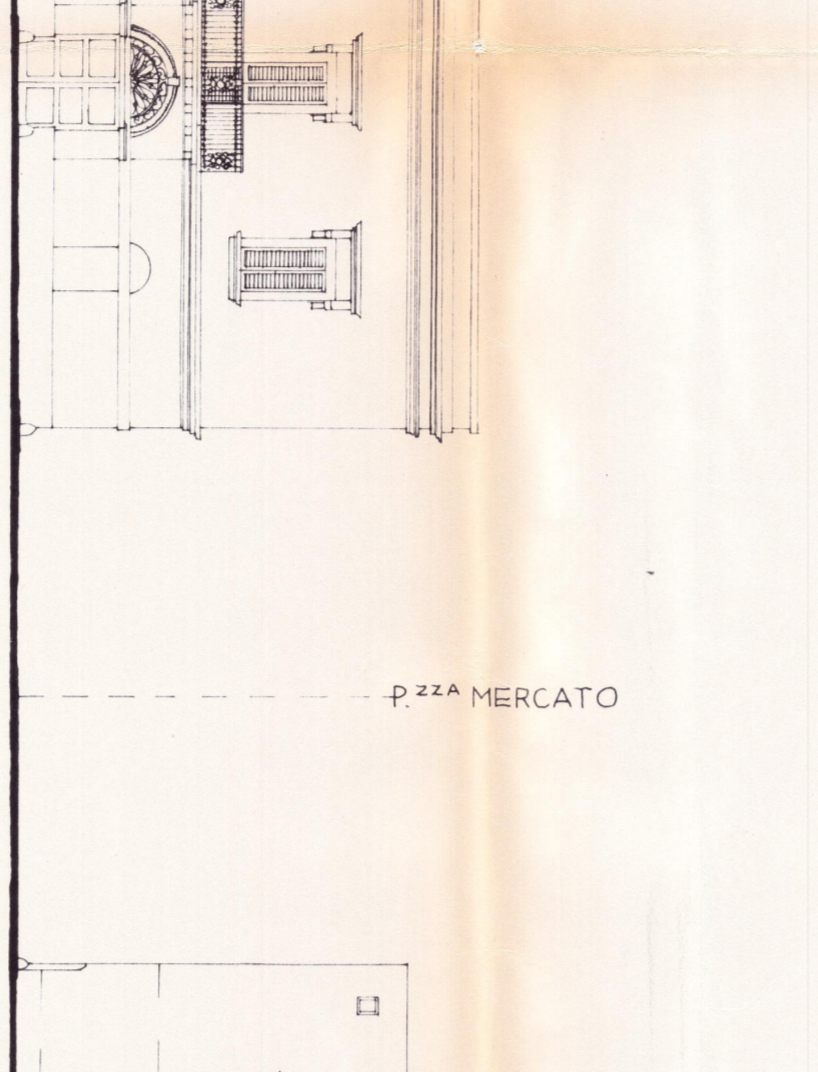

PROFILO SUD  
VIA DE CRISTOFORIS

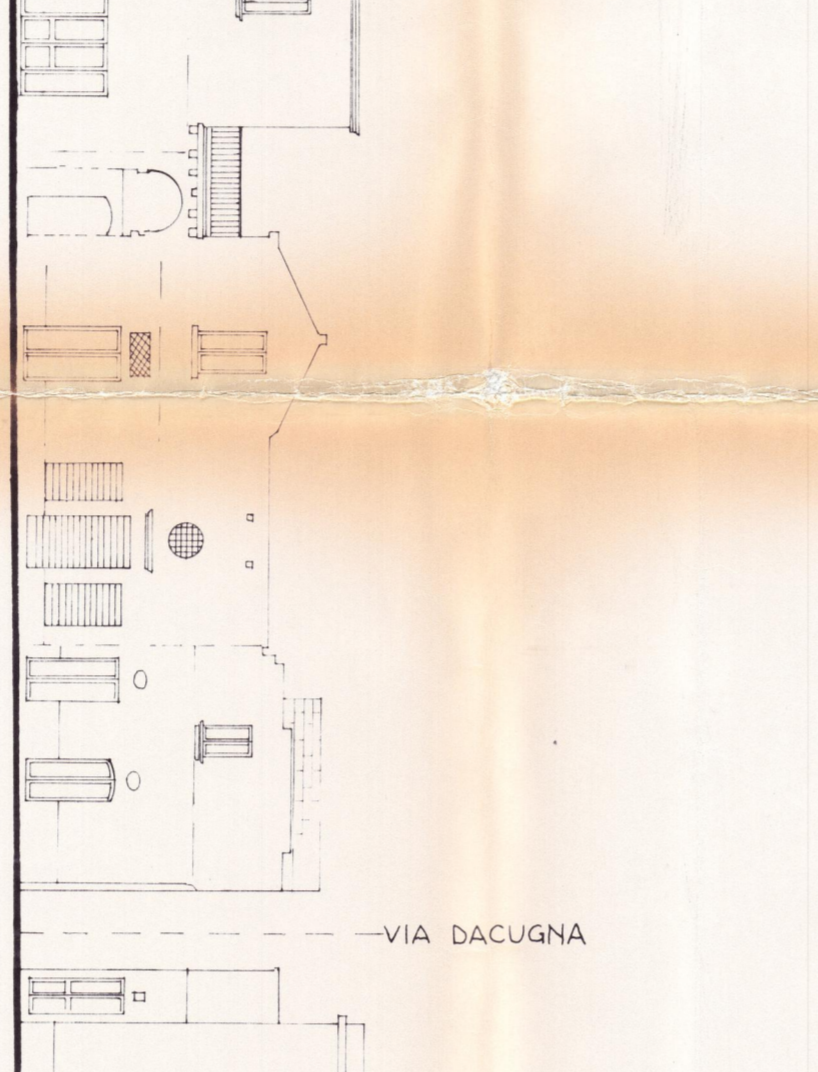

PROFILO NORD  
P.ZZA MERCATO

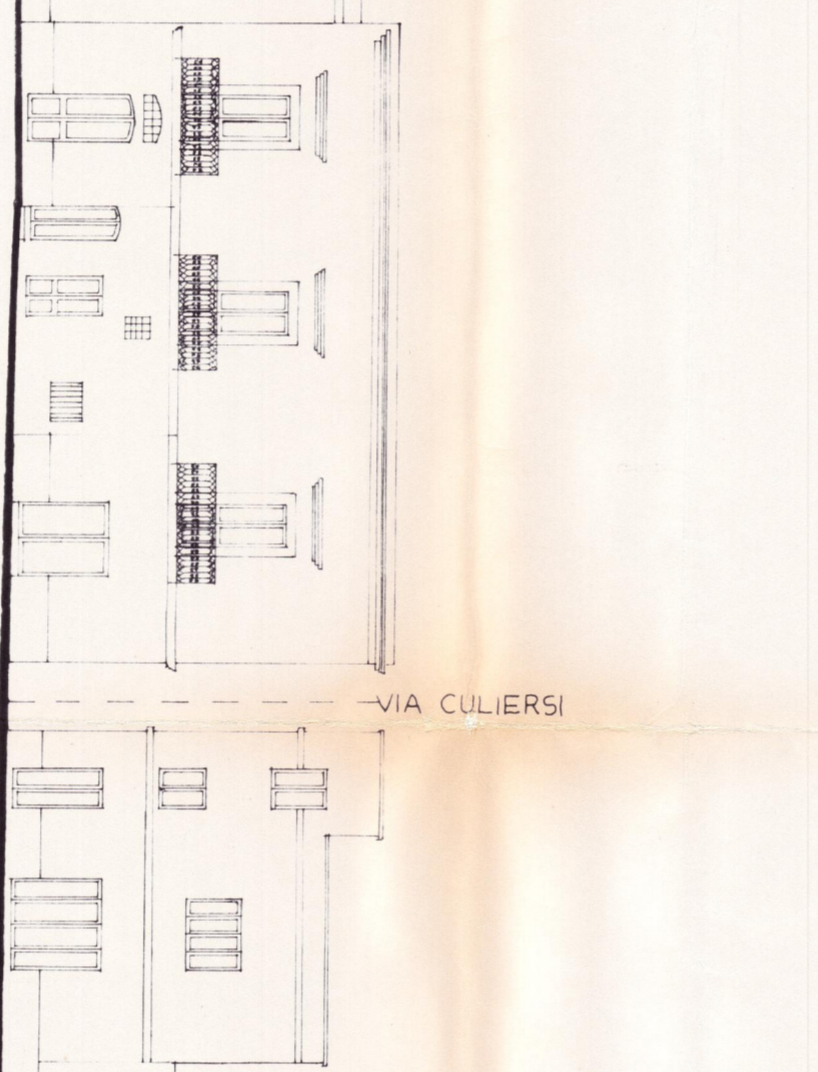

PROFILO SUD  
VIA DACUGNA

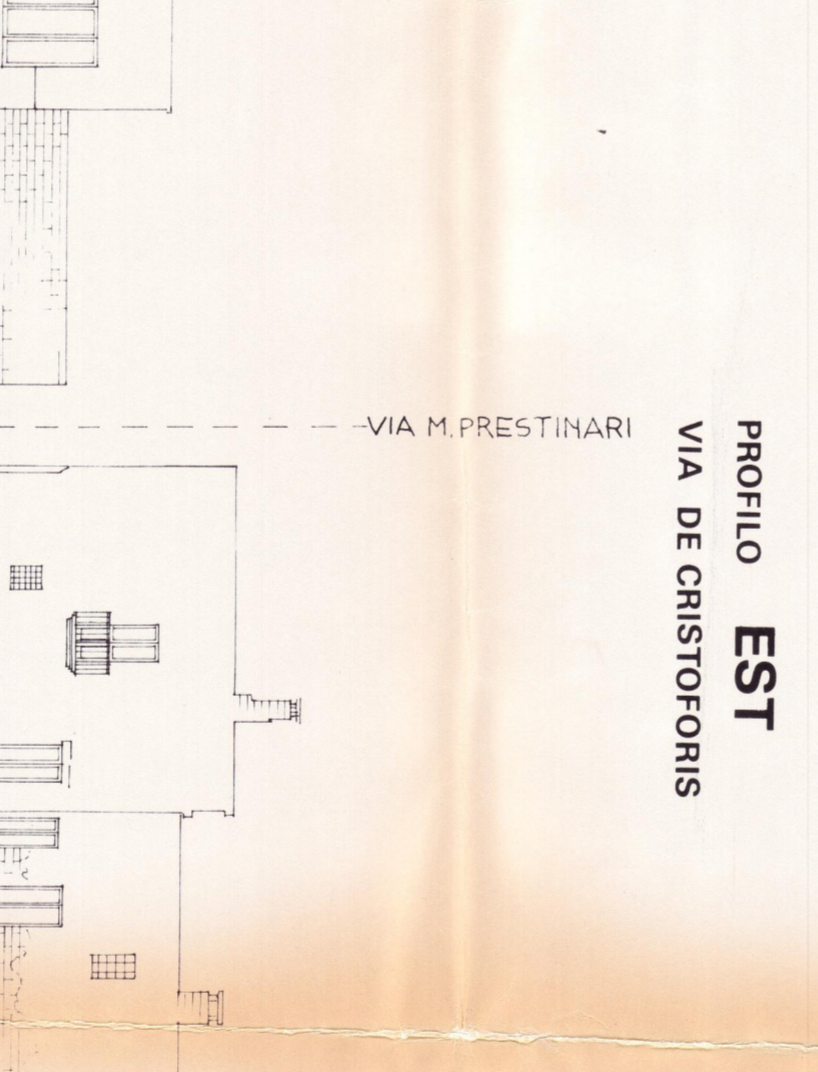

PROFILO NORD  
VIA CULIERSI

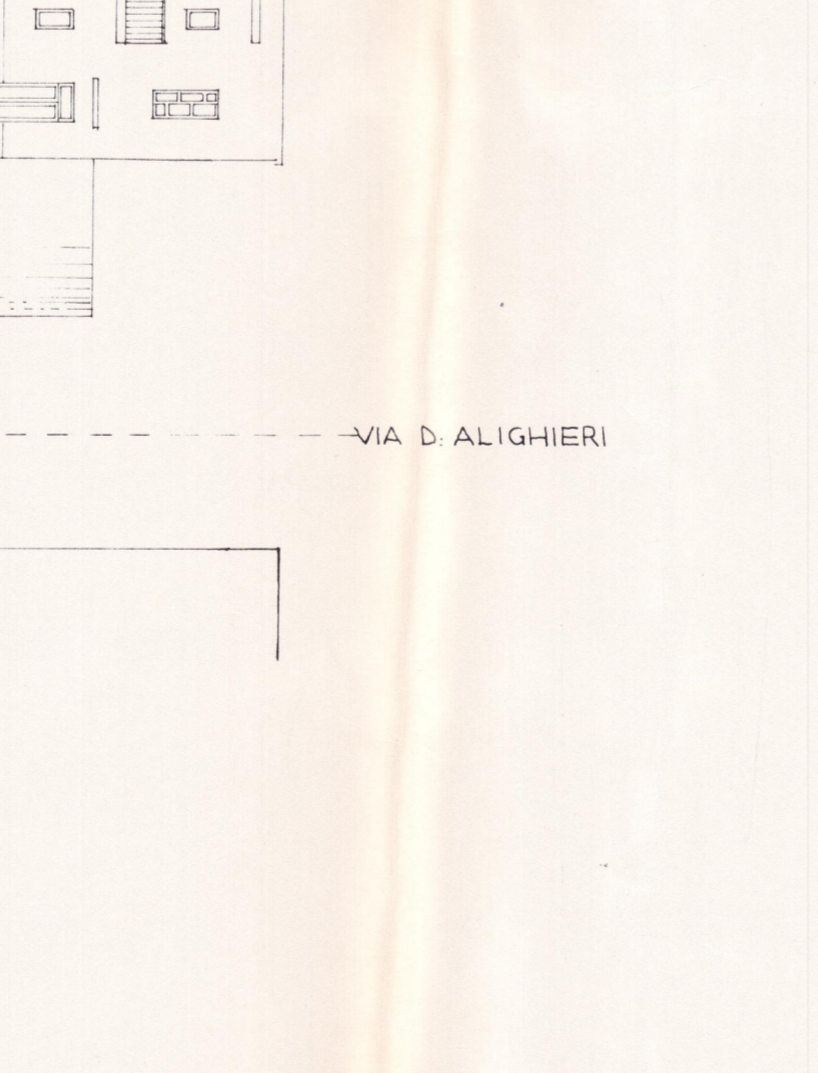

PROFILO SUD  
VIA M. PRESTINARI

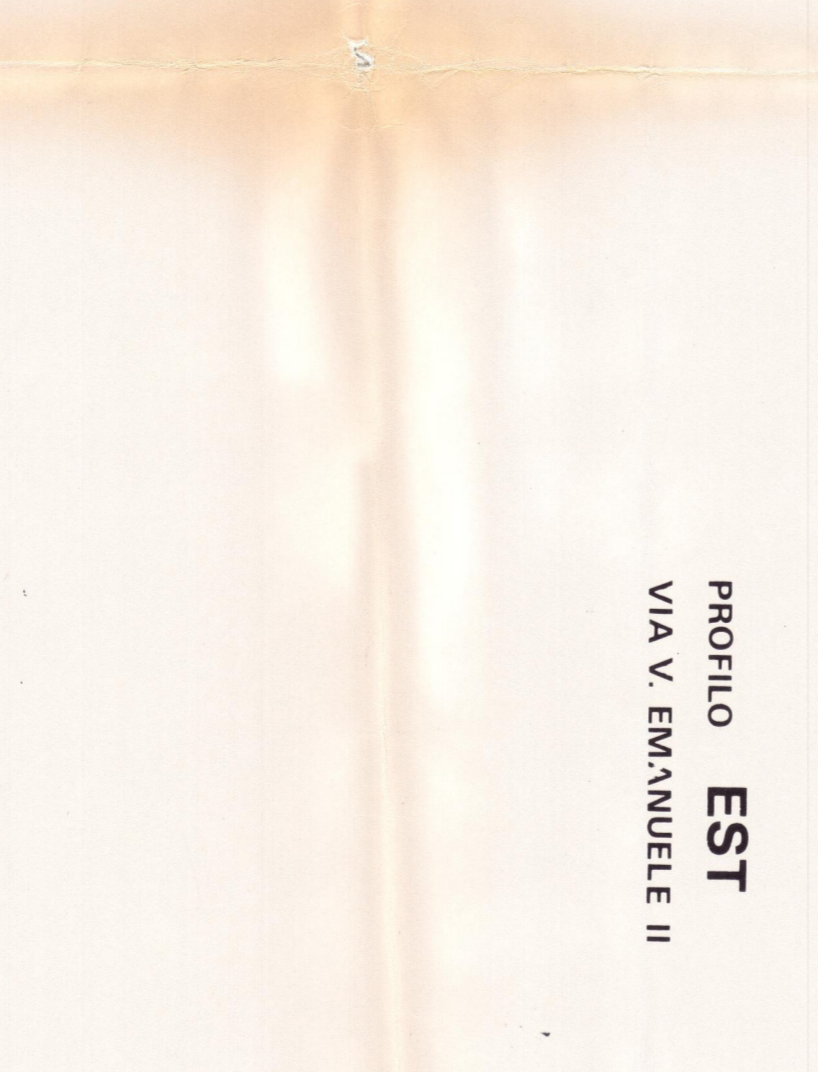

PROFILO NORD  
VIA DE CRISTOFORIS

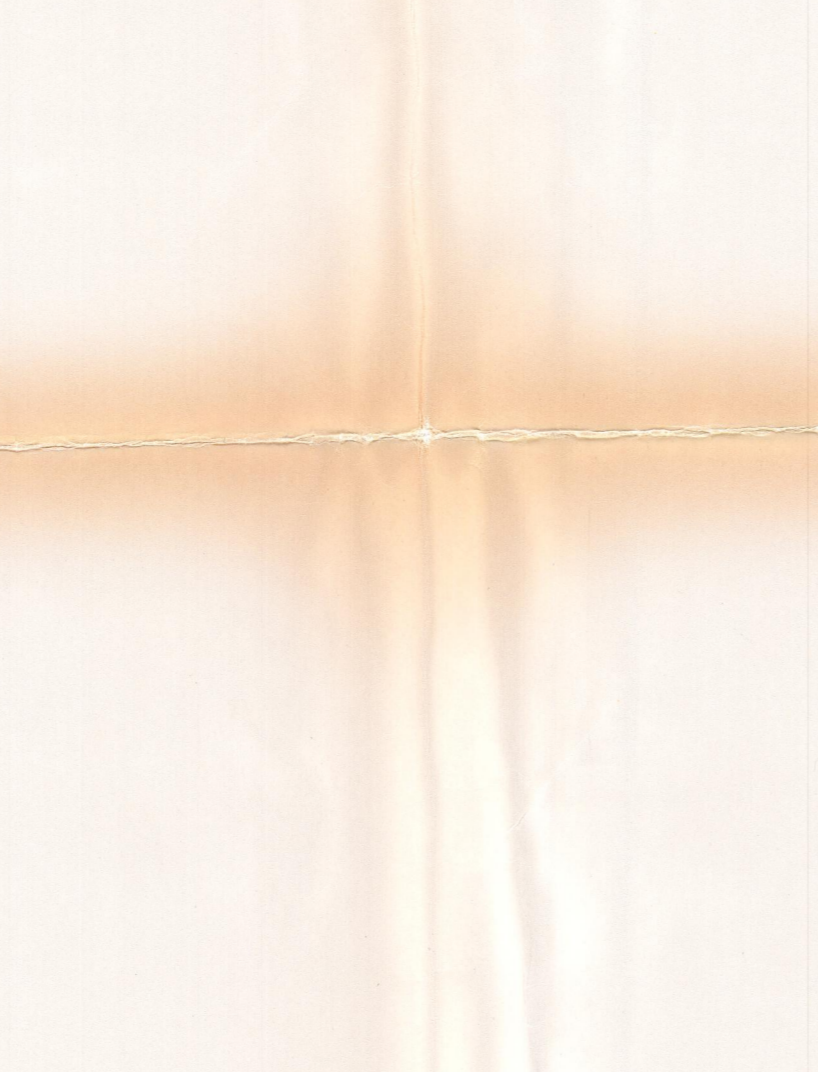

PROFILO SUD  
VIA D. ALIGHIERI



PROFILO OVEST  
VIA V. EMANUELE II

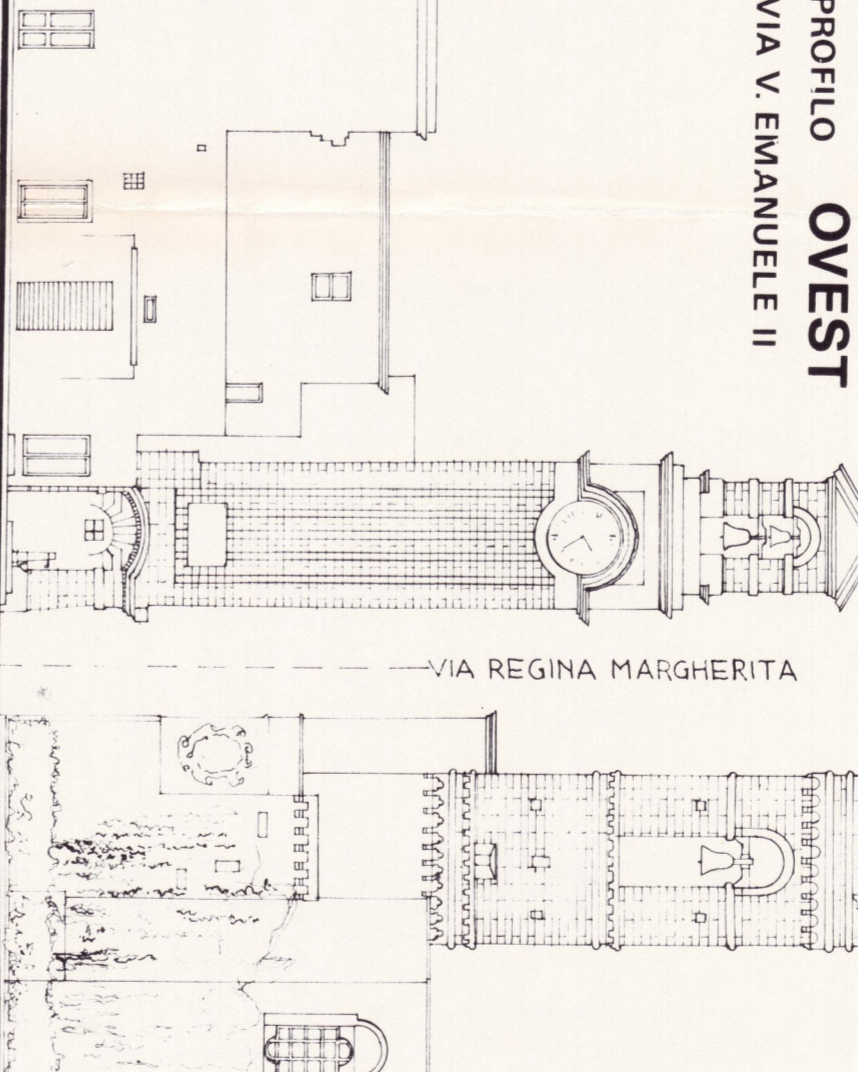

PROFILO EST  
VIA V. EMANUELE II

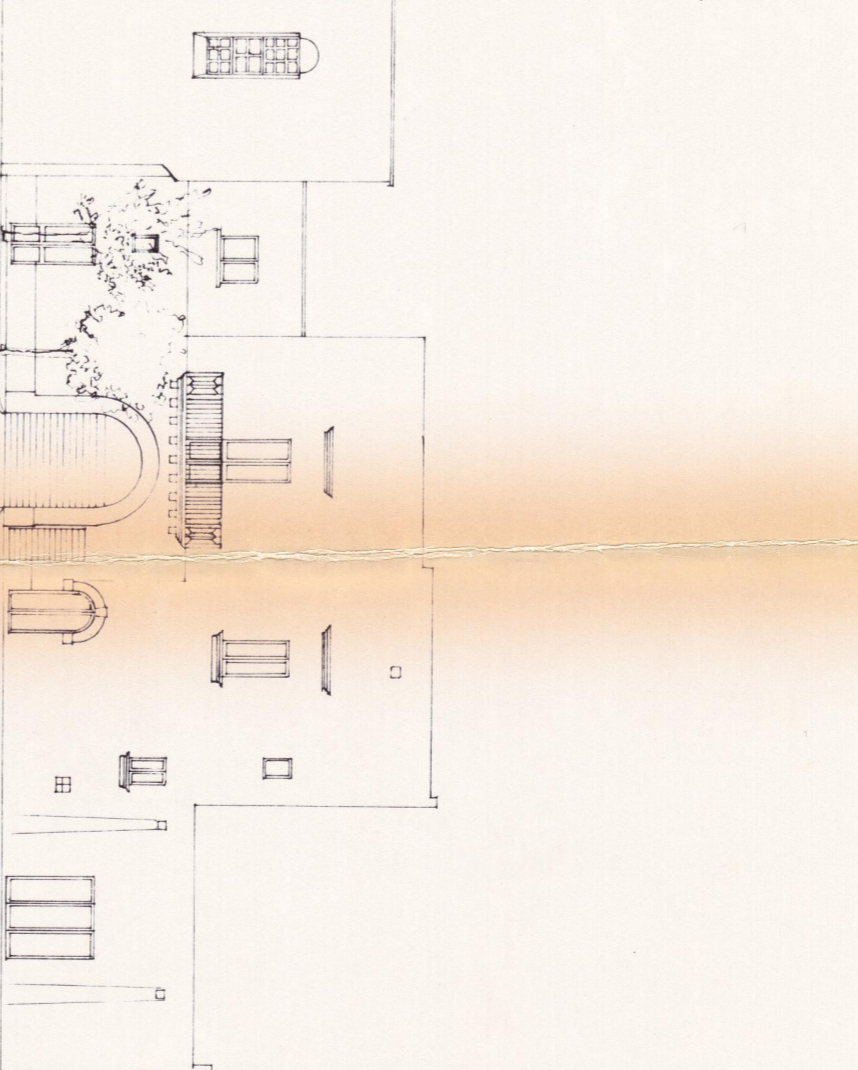

PROFILO NORD  
VIA REGINA MARGHERITA

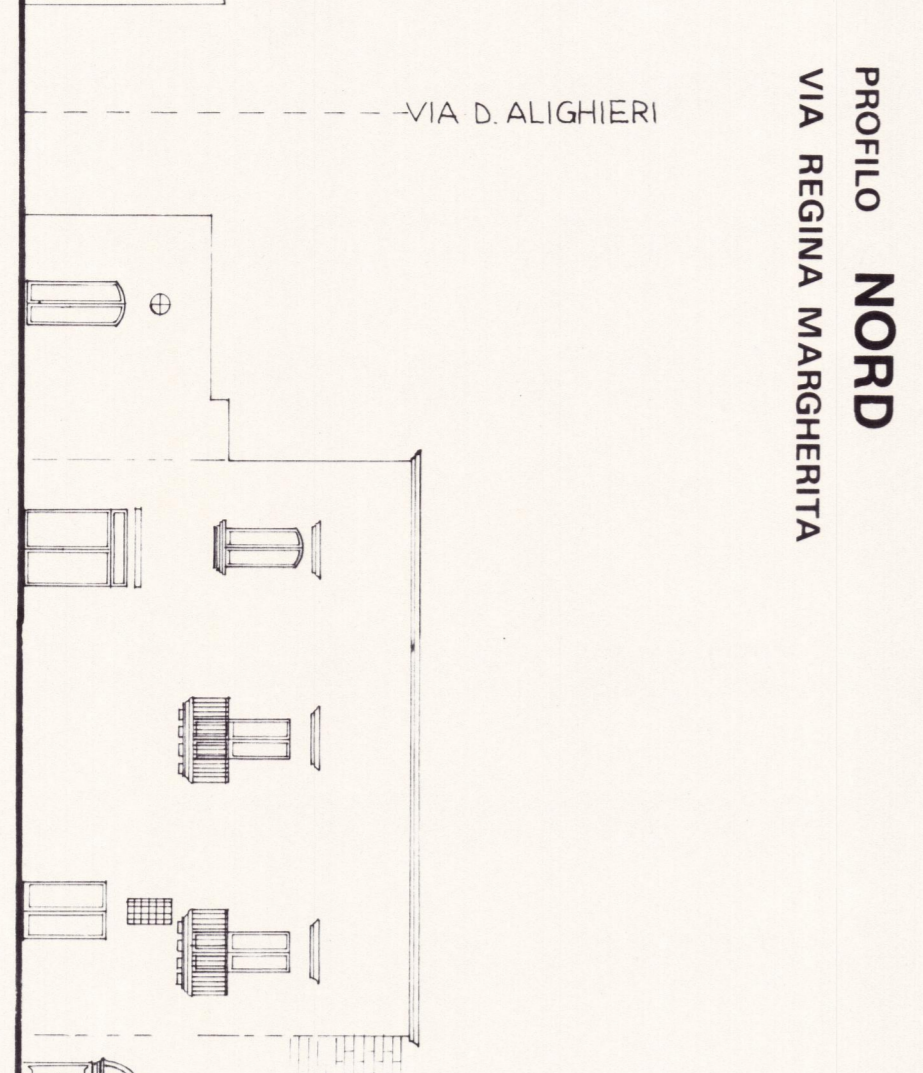

PROFILO SUD  
VIA REGINA MARGHERITA

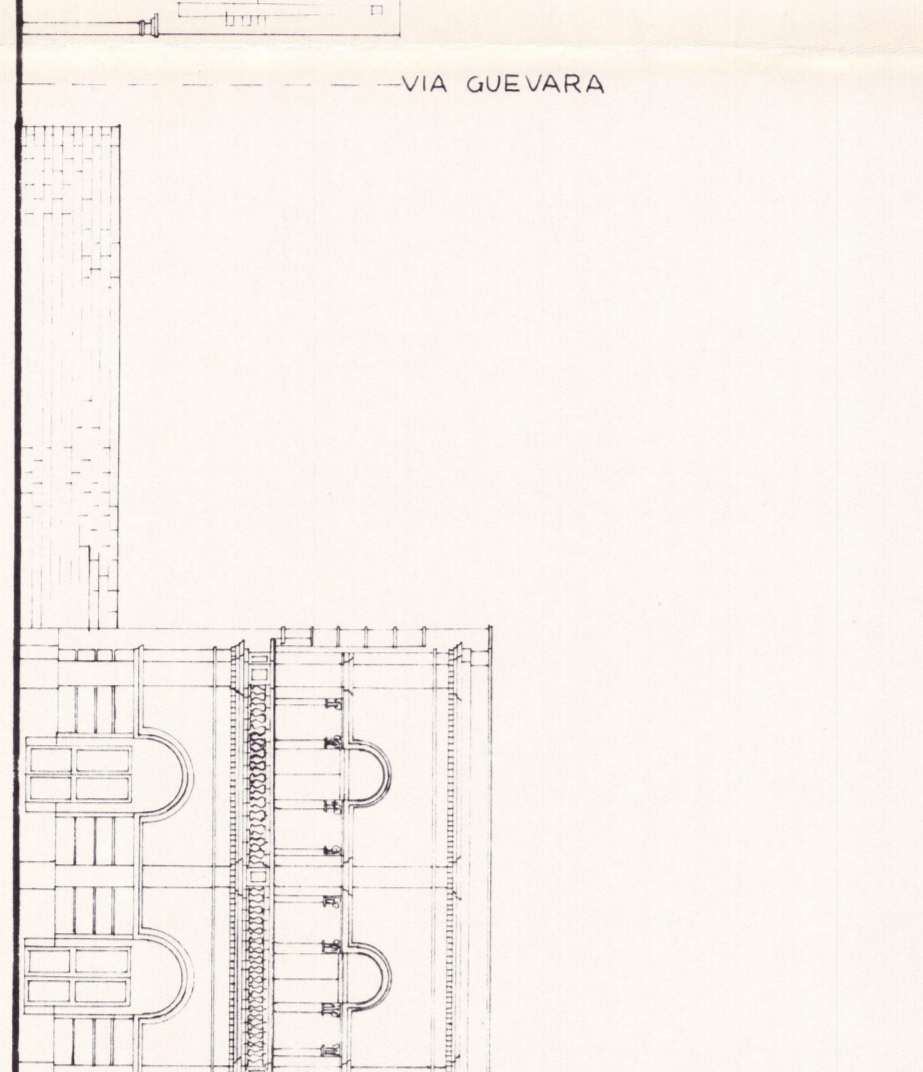

PROFILO NORD  
VIA GUEVARA

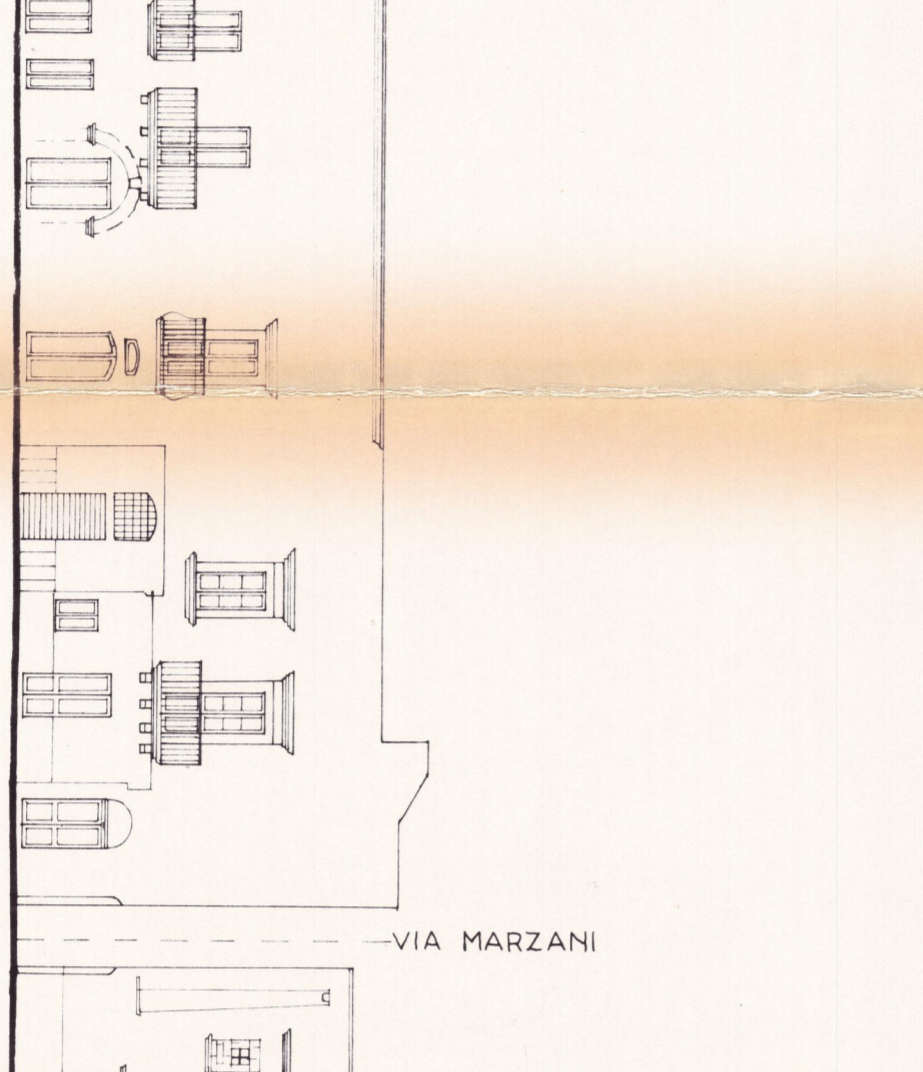

PROFILO SUD  
VIA BRIGANTI

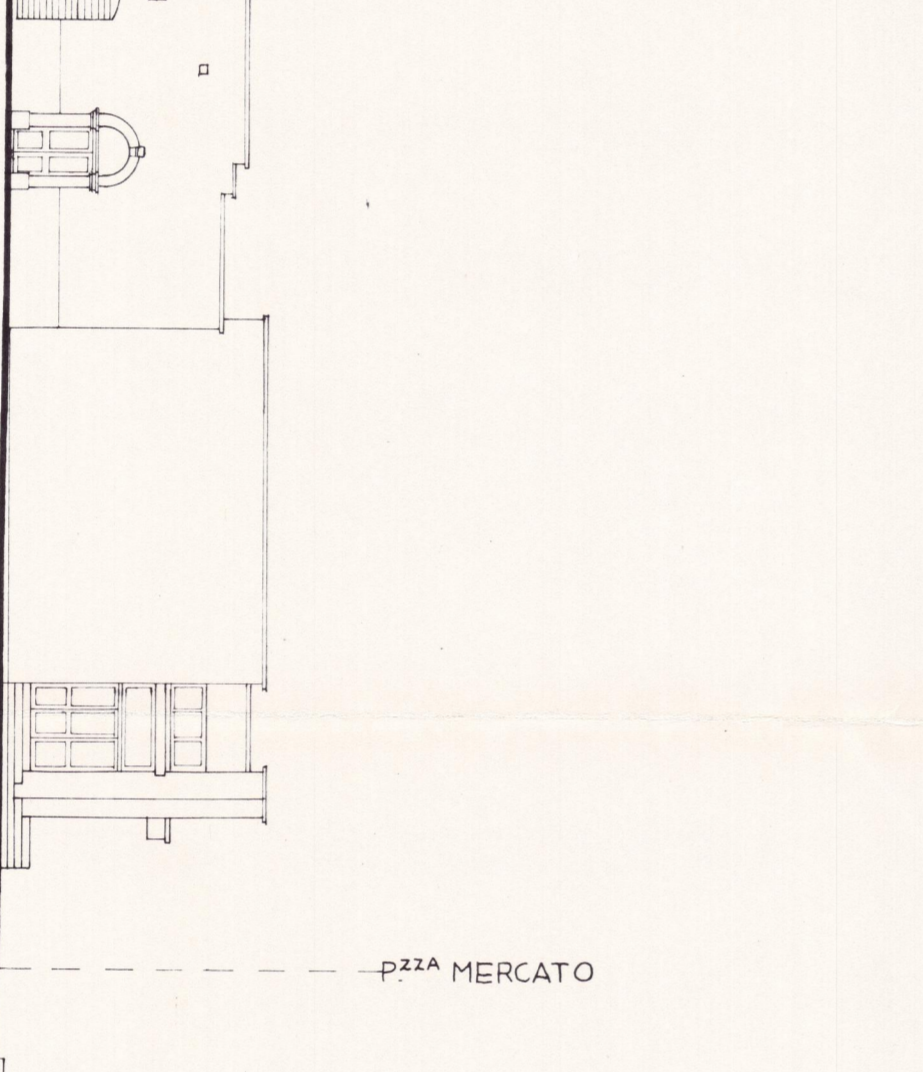

PROFILO NORD  
VIA MARZANI

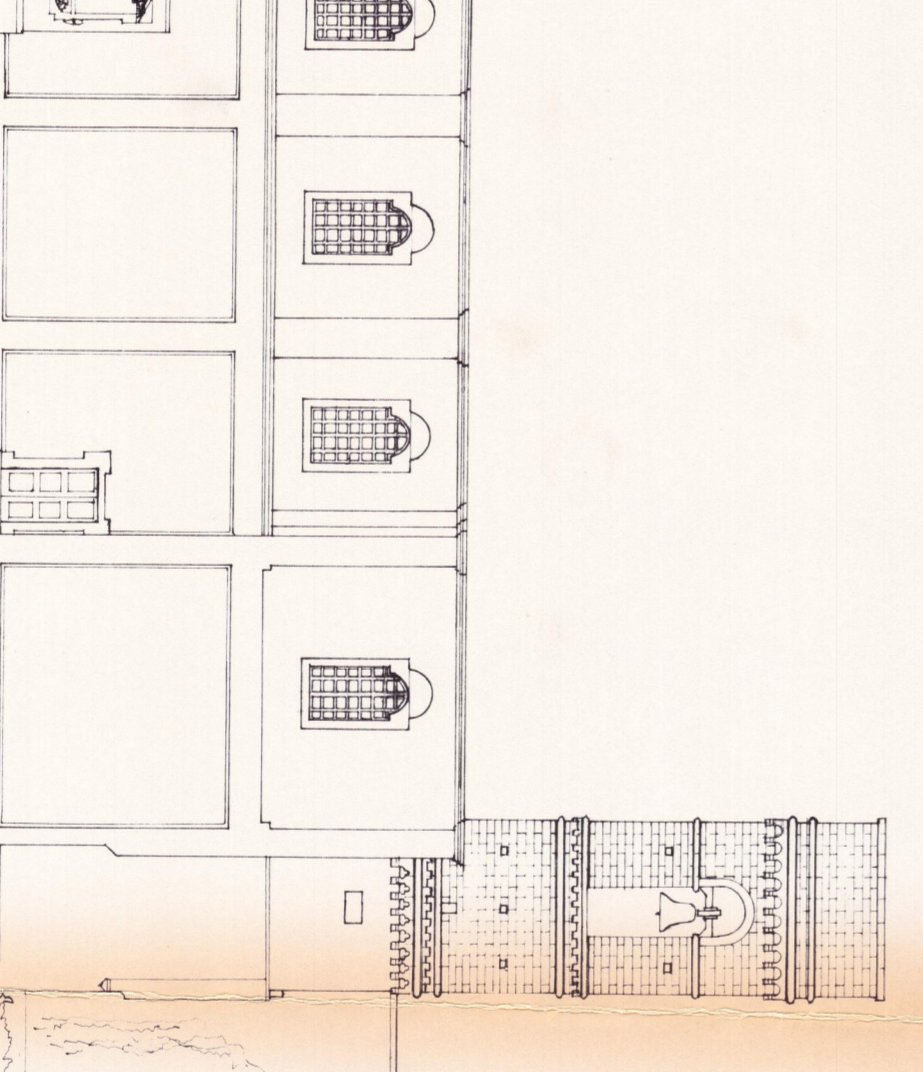

PROFILO SUD  
P.ZZA MERCATO

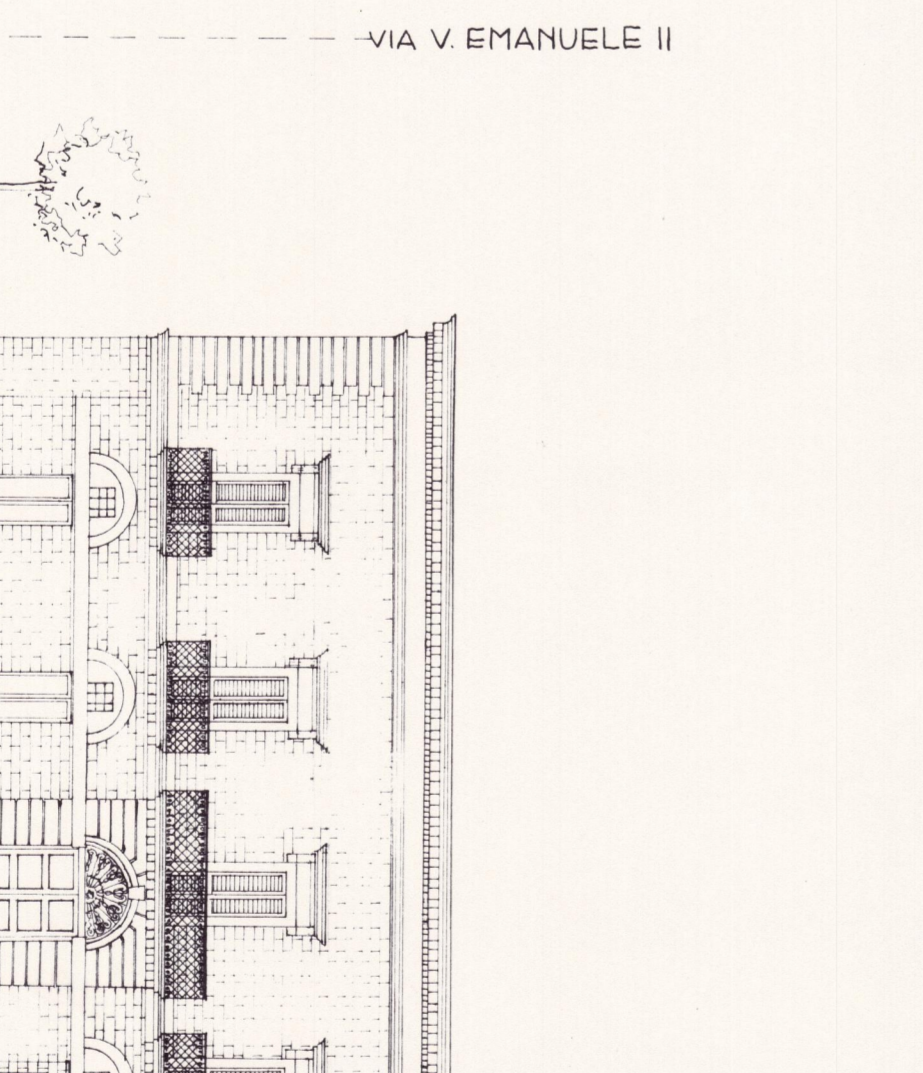

PROFILO NORD  
VIA V. EMANUELE II

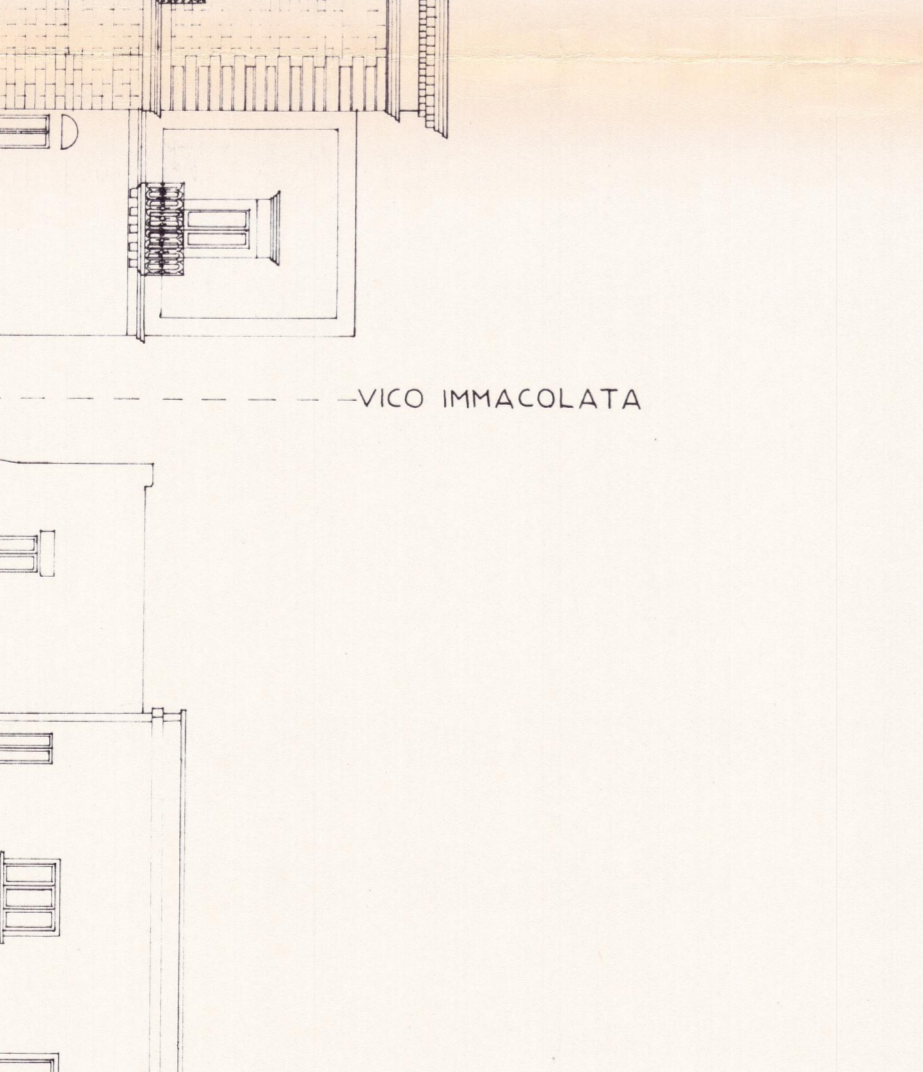

PROFILO SUD  
VIA IMMACOLATA



PROFILO NORD  
VIA IMMACOLATA

